Accounting Department 2017-2018
Flow Chart - BSc Degree in Accounting 20161

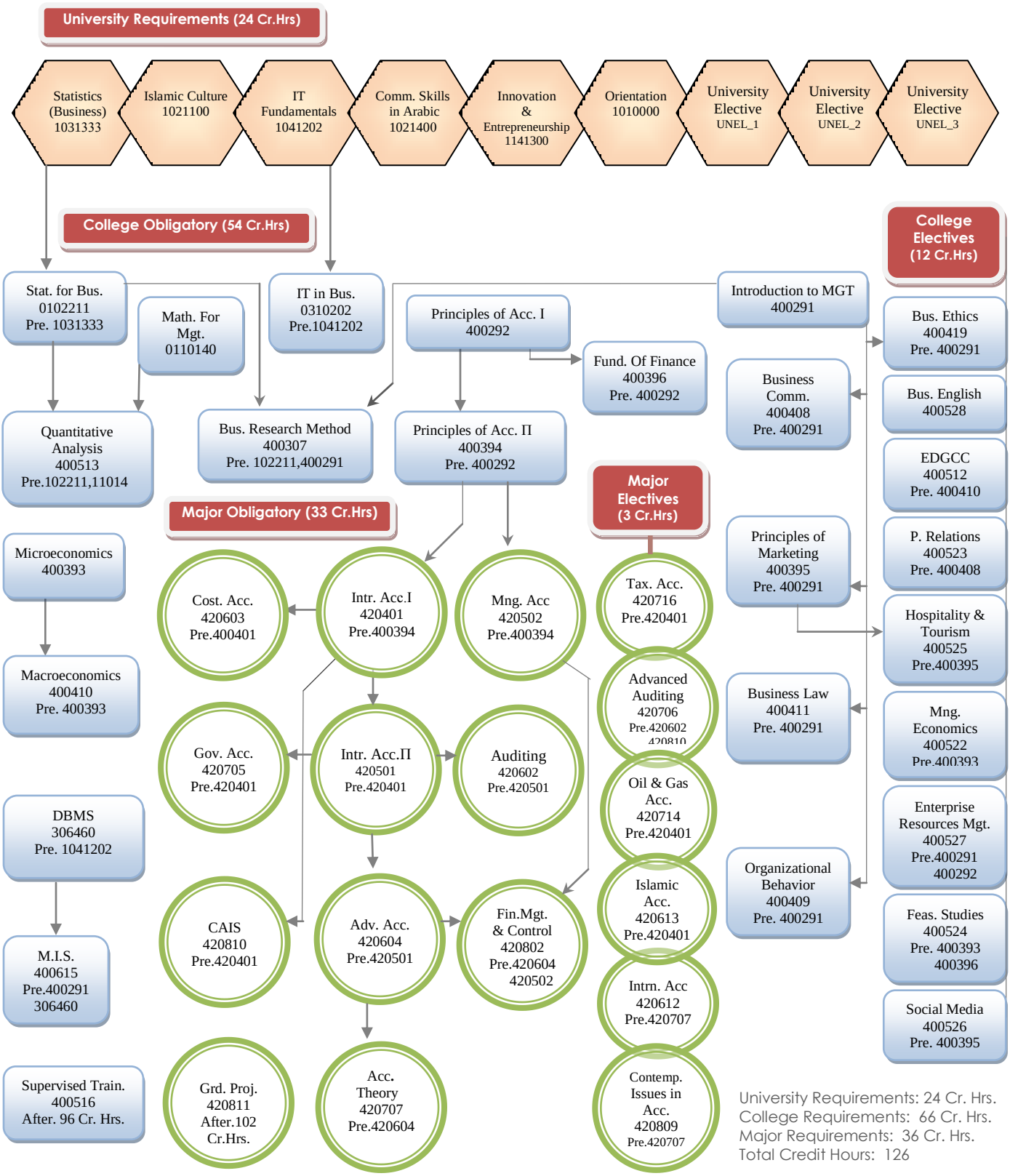

University Requirements | College Requirements | Major Requirements