جامعة عجمان
AJMAN UNIVERSITY

College Of
Business Administration
كلية إدارة الأعمال

Marketing Department 2017-2018
Flow Chart - BSc Degree in Marketing 20161

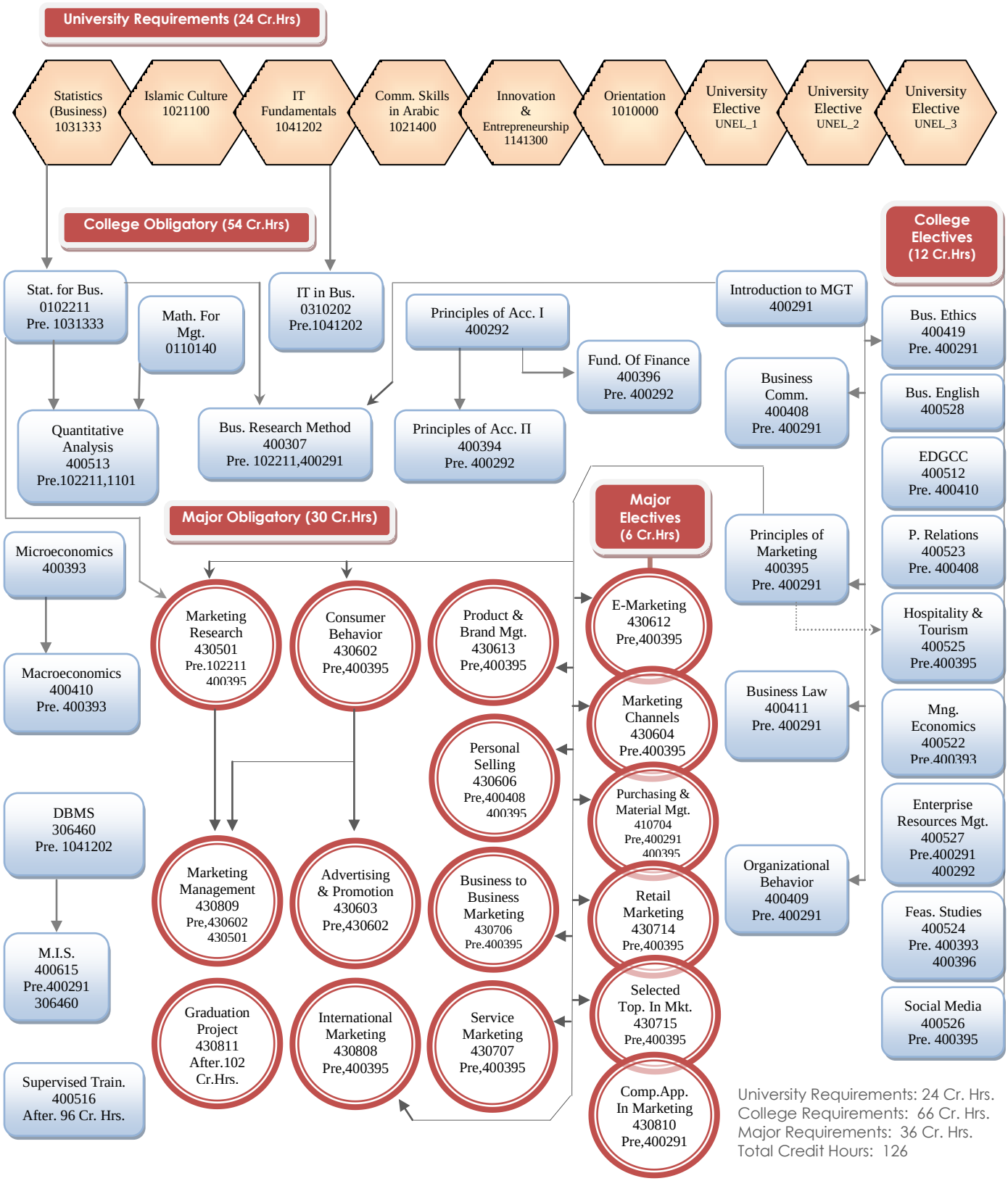

University Requirements | College Requirements | Major Requirements